June 14, 2024

SB 5268 Implementation Timeline

Office of Minority and Women's Business Enterprises
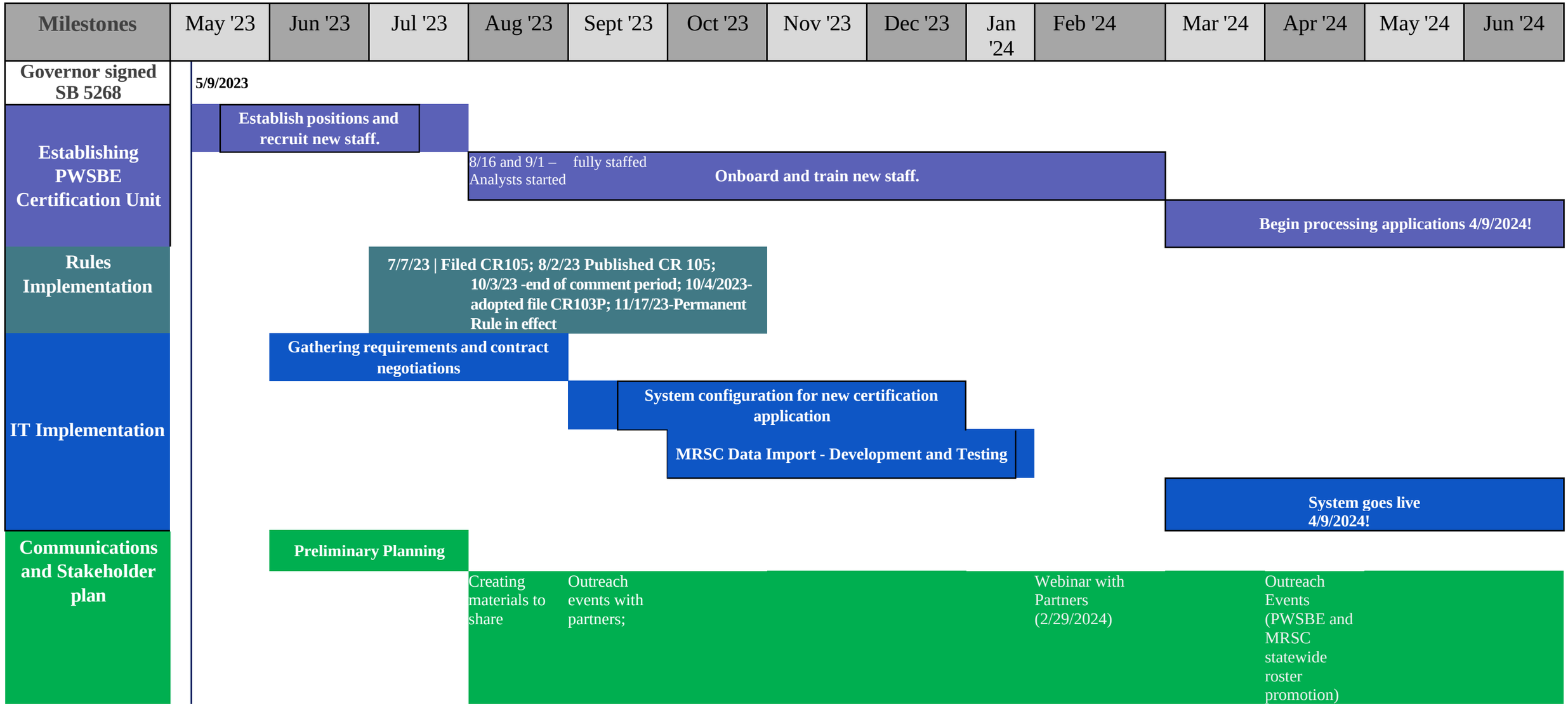
Project Manager: Sharon Harvey,
Director of Policy